

Patient report

Bio-Rad DATE: 09/11/2019
D-10 TIME: 05:11 PM
S/N: #DJ4I016123 Software version: 4.30-2
Sample ID: 10586048
Injection date 09/11/2019 05:00 PM
Injection #: 28 Method: HbA1c
Rack #: --- Rack position: 3

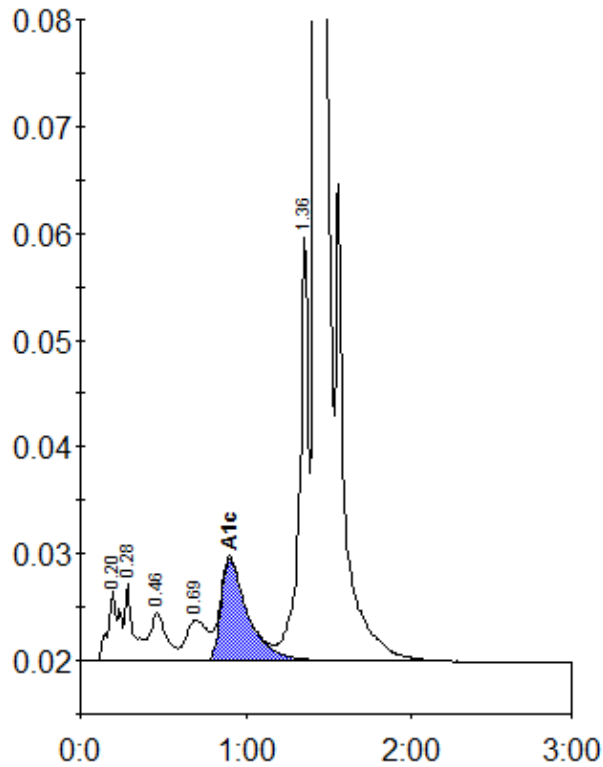

Peak table - ID: 10586048

Peak	R.time	Height	Area	Area %
A1a	0.20	6634	31954	1.2
A1b	0.28	7229	27217	1.0
F	0.46	4537	30044	1.1
LA1c/CHb-1	0.69	3870	35039	1.3
A1c	0.90	9642	108585	5.7
P3	1.36	39701	148150	5.6
A0	1.42	705370	2244704	85.5
Total Area:		2625693		

Concentration:	%
A1c	5.7